

**JAMB ENLARGEMENT**

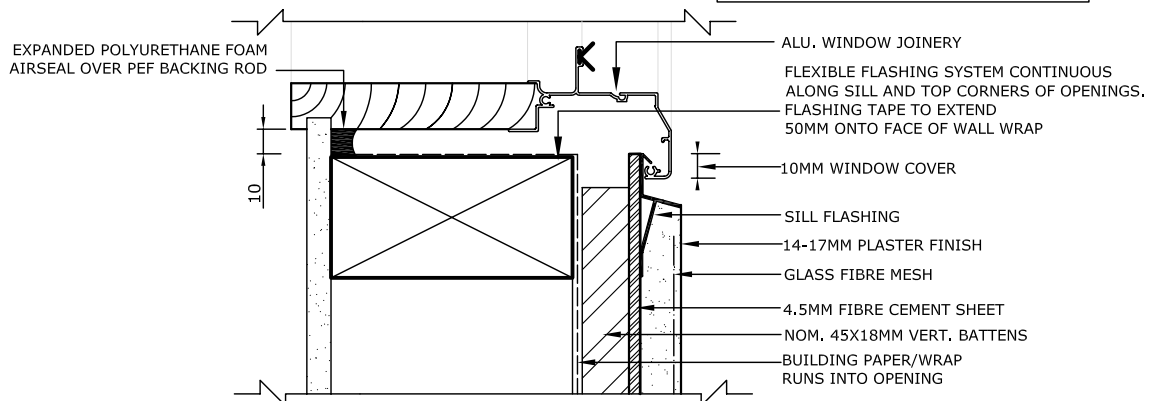
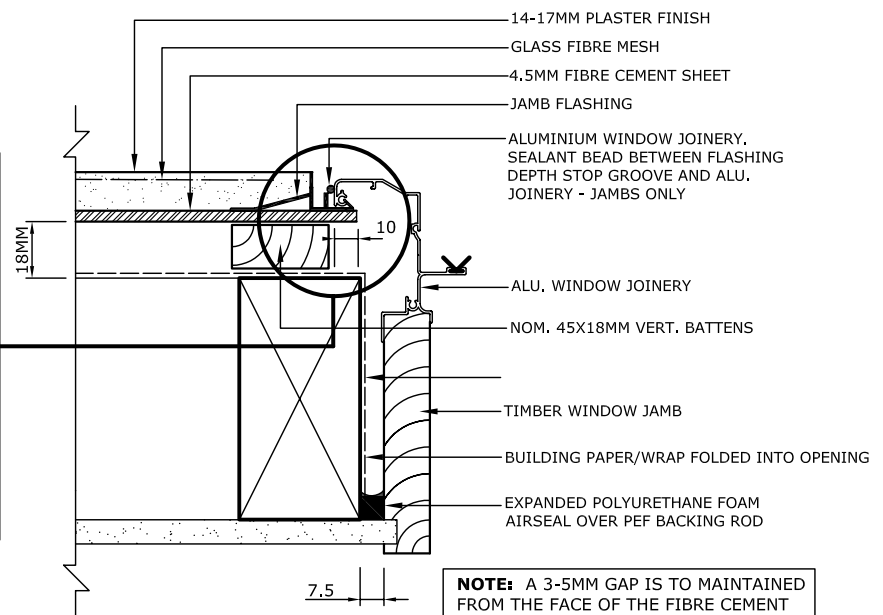

**NOTE:** A SLOPED SILL TRIMMER IS REQUIRED WHEN THE GLAZING POCKET OF THE WINDOW/DOOR FRAME IS POSITIONED BACK PAST THE LINE OF THE WALL FRAME. A FLAT SILL TRIMMER MAY BE USED IN ALL OTHER CIRCUMSTANCES. **REFER TO WINDOW MANUFACTURERS FOR METHOD OF FIXING SUPPORT.**