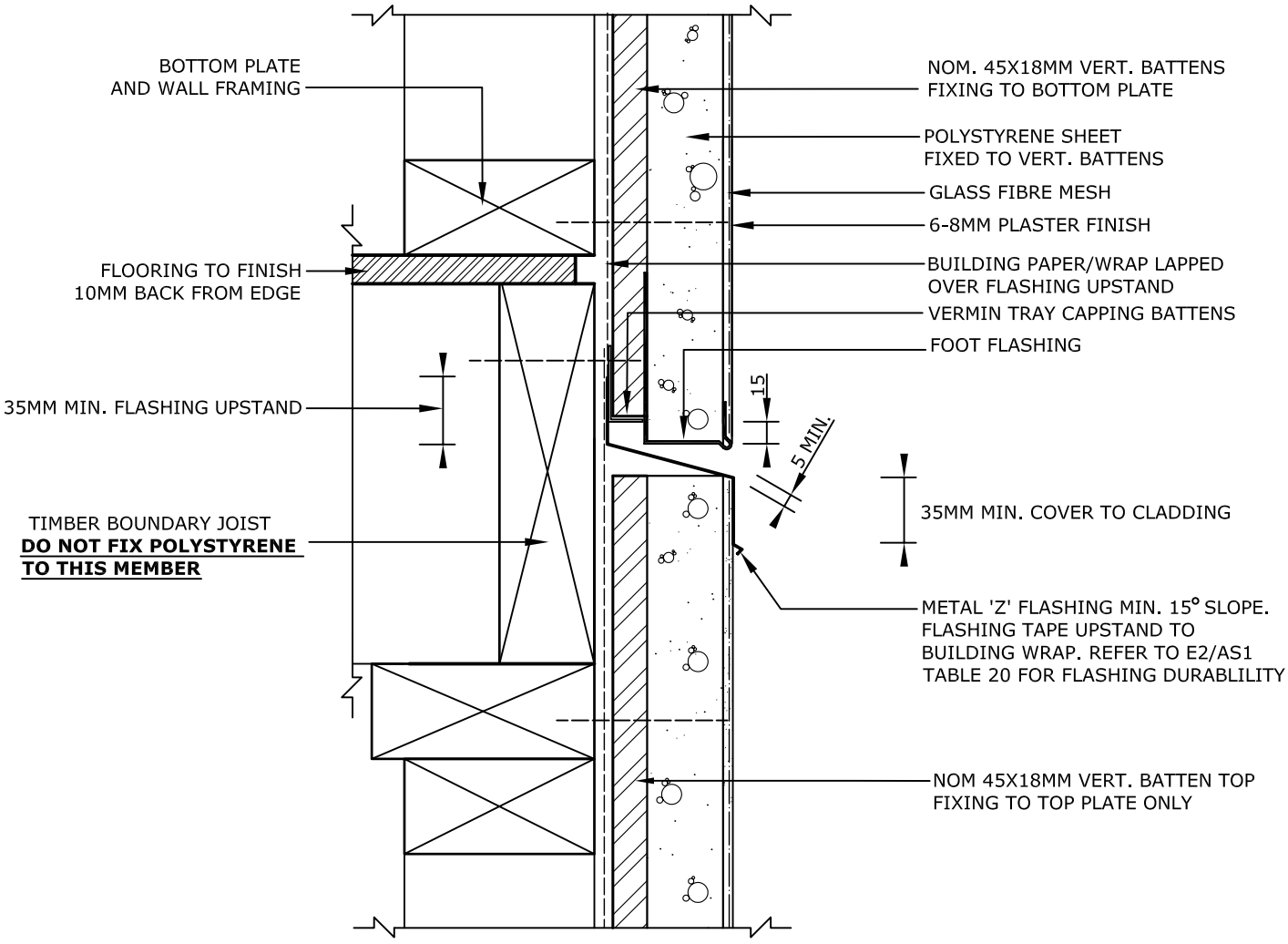

THIS DETAIL IS REQUIRED AT THE SECOND STOREY JOIST LEVEL. REFER TO E2/AS1 Clause 9.1.9.4